Ukulele in C

Auld Lang Syne

Arr. Peter Edvinsson
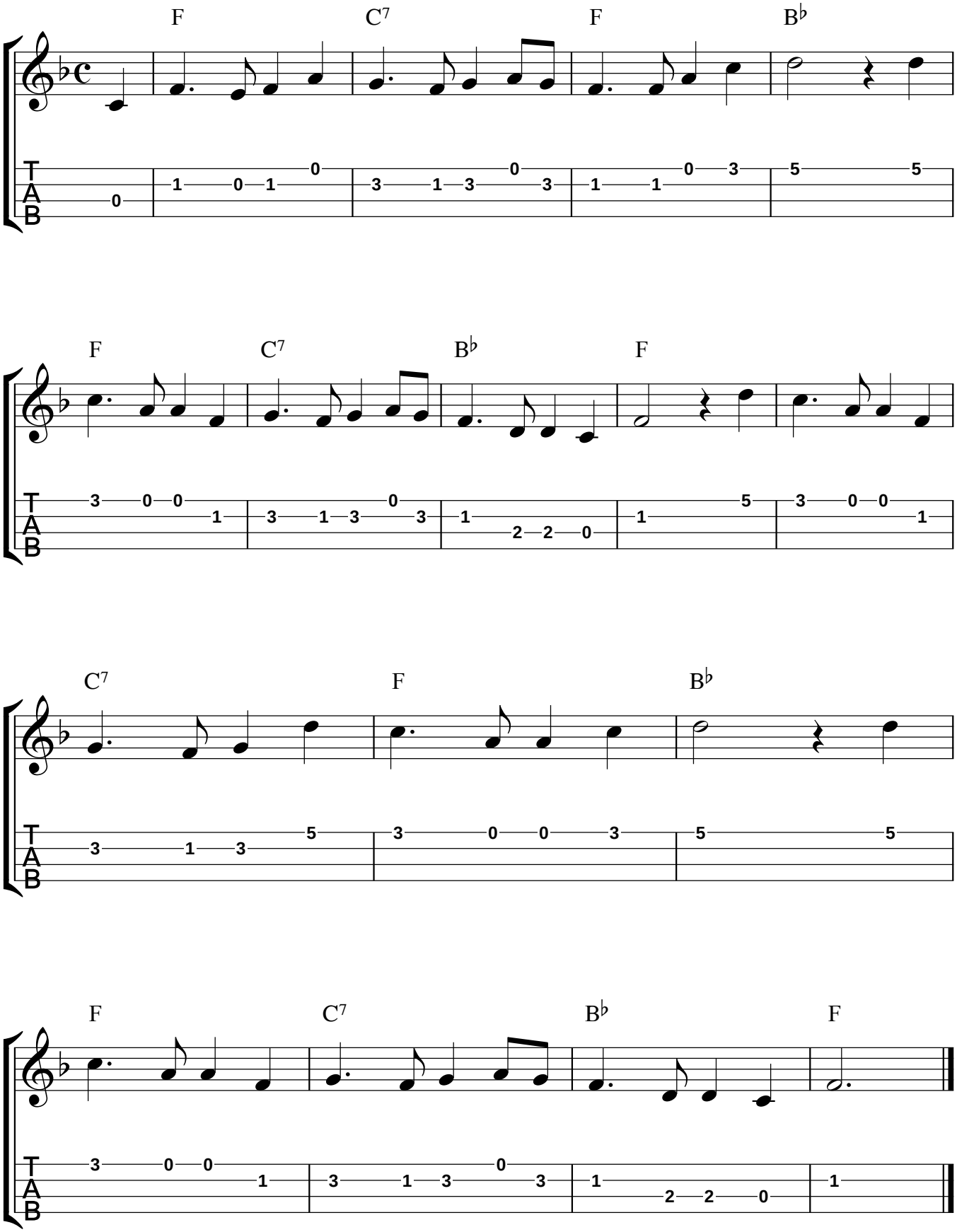
Trad.