Trombone

Christ Was Born On Christmas Day

Traditional

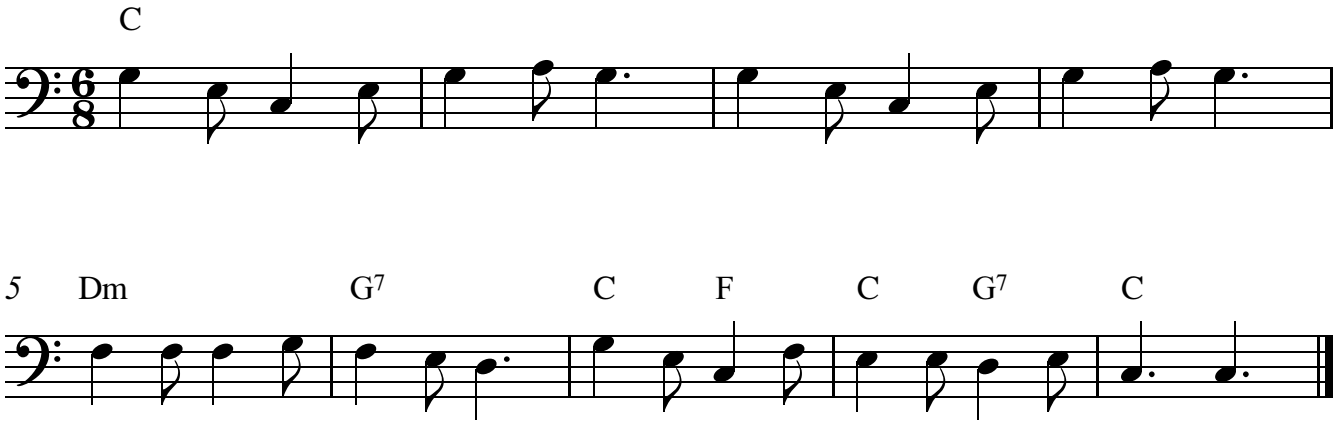

Free Christmas trombone sheet music at Capotasto Music
http://www.capotastomusic.com